

September 13, 2021

FROM: Melanie Earle, Road and Bridge Warehouse Coordinator

TO: Joni Reed, County Treasurer

SUBJECT: EFFECTIVE DATE OF RETIREMENT:

Please be advised of the effective date of retirement for Jeffrey Bryan Powell, Operator, for Panola County Road & Bridge Department, Pct. 4, effective September 8, 2021 at 5:00 pm.

Melanie Earle

Melanie Earle

Road and Bridge

Warehouse Coordinator

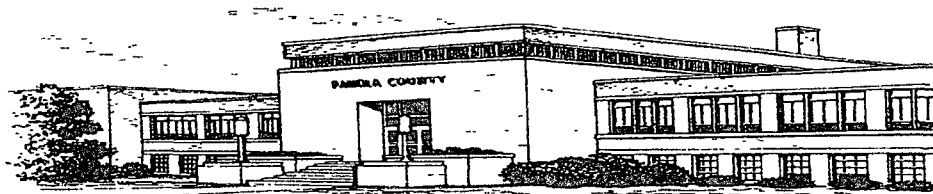

County of Panola

LARRY W. FIELDS

JUSTICE OF THE PEACE, PCT. 1

September 13, 2021

To Panola County Commissioner's Court:

Please record the resignation of LaDonna Davis' temporary employment effective August 6, 2021.

LARRY W. FIELDS
JUSTICE OF THE PEACE, PCT. 1
PANOLA COUNTY, TEXAS



Panola County Sheriff's Office

Sheriff Sarah Fields

Office 903-693-0333
Fax 903-693-9366

314 W Wellington
Carthage, Texas 75633

September 14, 2021

The Honorable LeeAnn Jones
Panola County Judge
110 S. Sycamore
Carthage, Texas 75633

Dear Judge Jones,

Please add the following item(s) to the next scheduled meeting of the Panola County Commissioner's Court:

Please record the retirement of John Depresca as a Reserve Deputy for the Panola County Sheriff's Office effective August 31, 2021.

Sincerely,

Sarah Fields
Sheriff

SF/lw

CC: Jennifer Stacy
Joni Reed

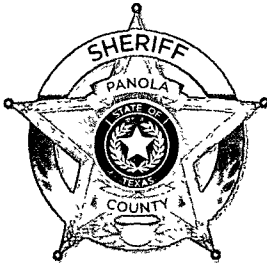

Panola County Sheriff's Office

Sheriff Sarah Fields

Office 903-693-0333
Fax 903-693-9366

314 W Wellington
Carthage, Texas 75633

September 20, 2021

The Honorable LeeAnn Jones
Panola County Judge
110 S. Sycamore
Carthage, Texas 75633

Dear Judge Jones,

Please add the following item(s) to the next scheduled meeting of the Panola County Commissioner's Court:

Please record the employment of Chelsi Bullock as a Detention Officer for the Panola County Sheriff's Office at a pay rate of \$14.62 per hour effective September 25, 2021.

Sincerely,

Sarah Fields
Sheriff

SF/lw

CC: Jennifer Stacy
Joni Reed

September 15, 2021

FROM: Melanie Earle, Road and Bridge Warehouse Coordinator

TO: Joni Reed, County Treasurer

SUBJECT: EFFECTIVE DATE OF HIRE:

Please be advised of the effective date of hire for Jacob Creech, Driver, for Panola County Road & Bridge Department, Pct. 4, effective September 29, 2021 at the rate of \$15.00 per hour.

Melanie Earle

Melanie Earle

Road and Bridge

Warehouse Coordinator

September 15, 2021

FROM: Melanie Earle, Road and Bridge Warehouse Coordinator

TO: Joni Reed, County Treasurer

SUBJECT: EFFECTIVE DATE OF HIRE:

Please be advised of the effective date of hire for Shane Hurley, Driver, for Panola County Road & Bridge Department, Pct.3, effective September 29, 2021 at the rate of \$15.00 per hour.

Melanie Earle

Melanie Earle

Road and Bridge

Warehouse Coordinator

NOTICE OF PROPOSED INSTALLATION
PIPELINE AND/OR UTILITY LINES

TO: THE PANOLA COUNTY COMMISSIONER'S COURT

c/o

PANOLA COUNTY ROAD & BRIDGE DEPARTMENT, CARTHAGE, TEXAS

Formal notice is hereby given that:

Rockcliff Energy, LLC proposes to place a
(COMPANY NAME)

4 inch line within the Right-of-Way
(PIPE SIZE)

of County Road: 337 as follows:
(NUMBER OF ROAD)

The proposed pipeline will cross under the indicated roads on the attached sheet.
Installation shall be made by boring a total length of _____ line in Panola County.

The location and description of the proposed line and appurtenances is more fully shown
by the copies of the drawings attached to this notice. The line will be constructed and
maintained on the County Right-of-Way as directed by the County Commissioners in
accordance with current Panola County Specifications.

Construction of this line will begin on or after the 20th day of
September, ~~2017~~
2021

FIRM: Cypress Energy
BY: Justin Smith
TITLE: Sr. Row Agent
ADDRESS: _____
jdsmith2406@gmail.com
PHONE: (318) 294-6475

APPROVAL

September 28, 2021

TO: Rockcliff Energy Management
Attn: Justin Smith @ Cypress Energy

RE: **CR #337**

The Panola County Commissioners' Court offers no objection to the location on the right-of-way of your proposed **4" line** within the right-of-way of County Road **#337** as shown by accompanying drawings and notice except as noted below.

It is expressly understood that the County Commissioners' Court does not purpose hereby, to grant any right, claim, title or easement in or upon this county road. It is further understood that in the future should for any reason the county need to work, improve, relocate, widen, increase, add to, or in any manner change the structure of this right-of-way, any required relocation of said lines shall be at the sole expense of owner.

All work on the county right-of-way shall be performed in accordance with the county instructions. The installations shall not damage any part of the road and adequate provisions must be made to cause minimum inconvenience to traffic and adjacent owners. Special specifications for placing this line are as follows:

1. All lines are to be installed a minimum of 36 inches below the flow line of the adjacent drainage or barrow ditch.
2. All excavation within the right-of-way and not under surfacing shall be backfilled by tamping in 6 inch horizontal layers. All surplus material shall be removed from the right-of-way and the excavation finished flush with surrounding natural ground.
3. Lines crossing under surfaced roads and under surfacing cross roads within the right-of-way shall be placed by boring. Boring shall extend from crown line to crown line. Gravity from sewer lines under roadways shall be cast iron pipe.
4. All lines, where practicable, shall be located to cross roadbed at approximately right angles thereto. No lines are to be installed under or within 50 feet of either end of any bridge. No lines shall be placed in any culvert or within 10 feet of the closest point of same.
5. Parallel line will be installed as near the right-of-way lines as is possible and

no parallel line will be installed in the roadbed or between the drainage ditch and the roadbed without special permission of the Panola County Commissioners' Court.

6. Operations along roadbeds shall be performed in such manner that all excavated material be kept off the pavement at all times, as well as all operating equipment and materials. No equipment or installation procedures will be used which will damage any road surface or structures. The cost of any repairs to road surface, roadbed, structures or other right-of-way features as a direct result of this installation will be borne by the owner of this line.
7. Barricades, warning signs, lights, and flag man(men) when necessary shall be provided by the contractor or owner. One-half (1/2) of the traveled portion of the road must be open at all times.

Approved:  _____
COUNTY JUDGE

COMMISSIONERS:

Precinct #1 Billy Alexander
Precinct #2 David A. Cole
Precinct #3 Craig M. Lawless
Precinct #4 Dale LaGrone

CR 337

Write a description for your map

Legend

- 2 Elysian Fields High School
- 335
- Elysian Fields High School
- Feature 1



Google Earth

2000 ft

NOTICE OF PROPOSE INSTALLATION
PIPE AND / OR UTILITY LINES

DATE 09 - 14 - 2021

TO : THE PANOLA COUNTY COMMISSIONERS COURT

c / o

PANOLA COUNTY ROAD & BRIDGE DEPARTMENT CARTHAGE TEXAS

Formal notice is hereby given that:

Eastex Telephone Co-op proposes to place a
(COMPANY NAME)

3/4" line within the Right-of-way
(PIPE SIZE)

of County Road : 3150 as follows :
(NUMBER OF ROAD)

The proposed pipeline will cross under the indicated roads on the attached sheet.
Installation shall be made by boring total length of line in Panola County is 100'.

Work will begin on the north side of County Road 3150 at 1287 County Road 3150 (32.279680, -94.186208)
and continue to the south side of the road to an existing hand hole (32.279508, -94.186136).

The location and description of the proposed line and appurtenances is more full shown by
the copies of drawings attached to this notice. The line will be constructed and maintained on the
County Right-of-Way as directed by the County Commissioners in accordance with current
Panola County Specifications.

Construction of this line will begin on or after the

14th day of September, 2021

FIRM: EASTEX TELEPHONE CO-OP

BY : 

TITLE : STAKING REPRESENTATIVE

ADDRESS : P. O. BOX 1691

WASKOM, TEXAS 75692

PHONE : (903) 687-3600

APPROVAL

September 28, 2021

TO: Eastex Telephone Co-op
Attn: Jeremie Calhoun
P.O. Box 1691
Waskom, Texas 75692

RE: **CR #3150**

The Panola County Commissioners' Court offers no objection to the location on the right-of-way of your proposed **3/4" line** within the right-of-way of County Road **#3150** as shown by accompanying drawings and notice except as noted below.

It is expressly understood that the County Commissioners' Court does not purpose hereby, to grant any right, claim, title or easement in or upon this county road. It is further understood that in the future should for any reason the county need to work, improve, relocate, widen, increase, add to, or in any manner change the structure of this right-of-way, any required relocation of said lines shall be at the sole expense of owner.

All work on the county right-of-way shall be performed in accordance with the county instructions. The installations shall not damage any part of the road and adequate provisions must be made to cause minimum inconvenience to traffic and adjacent owners. Special specifications for placing this line are as follows:

1. All lines are to be installed a minimum of 36 inches below the flow line of the adjacent drainage or barrow ditch.
2. All excavation within the right-of-way and not under surfacing shall be backfilled by tamping in 6 inch horizontal layers. All surplus material shall be removed from the right-of-way and the excavation finished flush with surrounding natural ground.
3. Lines crossing under surfaced roads and under surfacing cross roads within the right-of-way shall be placed by boring. Boring shall extend from crown line to crown line. Gravity from sewer lines under roadways shall be cast iron pipe.
4. All lines, where practicable, shall be located to cross roadbed at approximately right angles thereto. No lines are to be installed under or within 50 feet of either end of any bridge. No lines shall be placed in any culvert or within 10 feet of the closest point of same

5. Parallel line will be installed as near the right-of-way lines as is possible and no parallel line will be installed in the roadbed or between the drainage ditch and the roadbed without special permission of the Panola County Commissioners' Court.
6. Operations along roadbeds shall be performed in such manner that all excavated material be kept off the pavement at all times, as well as all operating equipment and materials. No equipment or installation procedures will be used which will damage any road surface or structures. The cost of any repairs to road surface, roadbed, structures or other right-of-way features as a direct result of this installation will be borne by the owner of this line.
7. Barricades, warning signs, lights, and flag man(men) when necessary shall be provided by the contractor or owner. One-half (1/2) of the traveled portion of the road must be open at all times.

Approved: 
COUNTY JUDGE

COMMISSIONERS:

Precinct #1 Billy Alexander
Precinct #2 David A. Cole
Precinct #3 Craig M. Lawless
Precinct #4 Dale LaGrone

County Road 3150 Road bore

Boring from north side of road @ west side of driveway into property, to the existing hand hole on the south side of the road

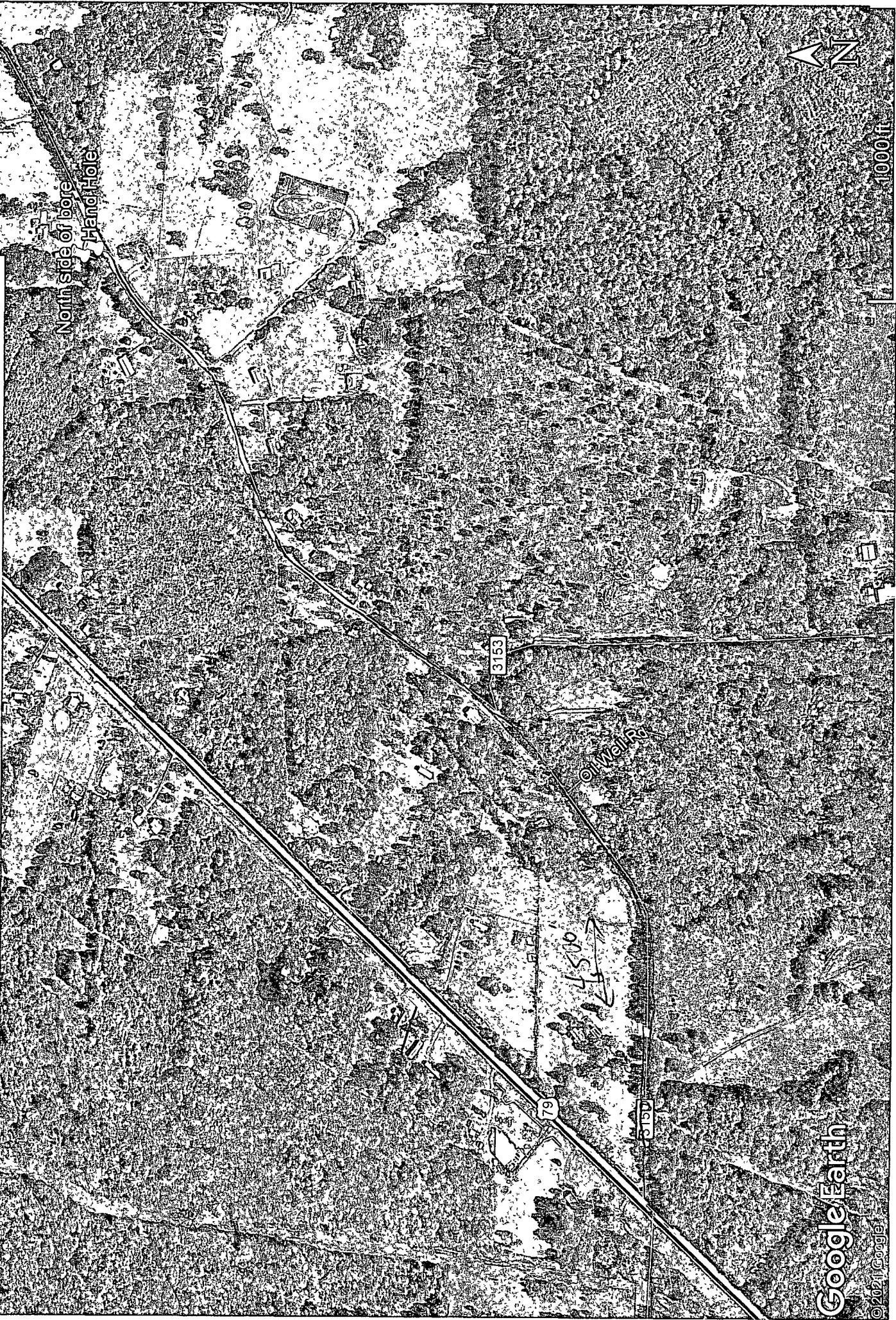

County Road 3150 Road bore

Boring from north side of road @ west side of driveway into property, to the existing hand hole on the south side of the road



MIKE & CHASITY ROBERTS
 1287 COUNTY ROAD 3150
 DE BERRY, TX 75639

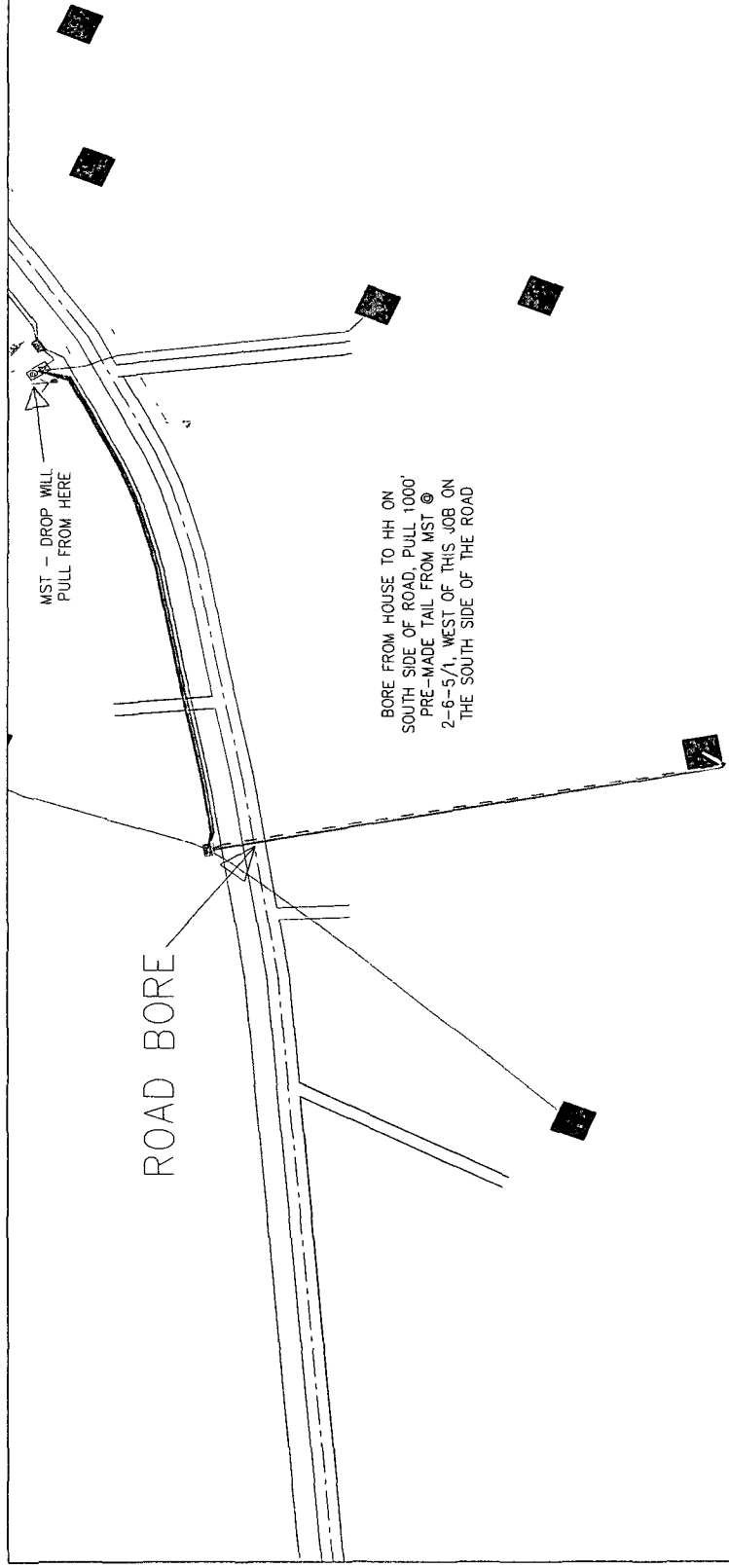

Eastex Telephone Cooperative, Inc.

EXCHANGE DBRY
 COUNTY PANOLA
 ROUTE
 2-6-5 / 2

BY JEREMIE C
 JOB NO 21-09-4614
 PROJDESC M ROBERTS
 AS BUILT DATE

ROUTE	HH ID	BD EX	1900-1000 FIBER DROP	3, 4 DUCT	1903 FIBER PROTECTOR	RISER GUARD	96 MICRO FIBER	72 MICRO FIBER	48 MICRO FIBER	CORNING MST 1850-0100; CORNING MST 1850-0250; CORNING MST 1850-0500; CORNING MST 1850-0750	VAULT	576 SPLITTER	4-WAY MICRO DUCT	7-WAY MICRO DUCT	ID 3/4"	PTP ID 3/4"	FIBER POST W/GRD	GRD ROD 5'	#10 GROUND WIRE	#6 GROUND WIRE	
2-6-5	1		1	400	1	1															
TOTAL		0	1	400	1	1	0	0	0	0	0	0	0	0	0	0	0	0	0	0	0

NOTICE OF PROPOSED INSTALLATION
PIPELINE AND/OR UTILITY LINES

TO: THE PANOLA COUNTY COMMISSIONER'S COURT

do

PANOLA COUNTY ROAD & BRIDGE DEPARTMENT, CARTHAGE, TEXAS

Formal notice is hereby given that:

Comstock Oil & Gas, Louisiana - LLC proposes to place a
(COMPANY NAME)

10" Lay Flat Temp water line
(PIPE SIZE) line within the Right-of-Way

of County Road: 336 / Old Town Road as follows:
(NUMBER OF ROAD)

The proposed pipeline will cross under the indicated roads on the attached sheet.
Installation shall be made by boring a total length of 1.2 miles line in Panola County.

The location and description of the proposed line and appurtenances is more fully shown
by the copies of the drawings attached to this notice. The line will be constructed and
maintained on the County Right-of-Way as directed by the County Commissioners in
accordance with current Panola County Specifications.

Construction of this line will begin on or after the 27 day of
September 2021.

FIRM: Comstock Oil & Gas, Louisiana - LLC
BY: BYRON FERGUSON
TITLE: Landman / Surface Operations
ADDRESS: 1406 S FM 2149
Marshall, TX 75672
PHONE: (877) - 364-2632

APPROVAL

September 28, 2021

TO: Comstock Oil & Gas
Attn: Ryan Ferguson
1606 S. FM 2199
Marshall, Texas 75672

RE: **CR #336 - Old Town Road**

The Panola County Commissioners' Court offers no objection to the location on the right-of-way of your proposed **10" lay flat temporary water line** within the right-of-way of County Road **#336 - Old Town Road** as shown by accompanying drawings and notice except as noted below.

It is expressly understood that the County Commissioners' Court does not purpose hereby, to grant any right, claim, title or easement in or upon this county road. It is further understood that in the future should for any reason the county need to work, improve, relocate, widen, increase, add to, or in any manner change the structure of this right-of-way, any required relocation of said lines shall be at the sole expense of owner.

All work on the county right-of-way shall be performed in accordance with the county instructions. The installations shall not damage any part of the road and adequate provisions must be made to cause minimum inconvenience to traffic and adjacent owners. Special specifications for placing this line are as follows:

1. All lines are to be installed a minimum of 36 inches below the flow line of the adjacent drainage or barrow ditch
2. All excavation within the right-of-way and not under surfacing shall be backfilled by tamping in 6 inch horizontal layers. All surplus material shall be removed from the right-of-way and the excavation finished flush with surrounding natural ground.
3. Lines crossing under surfaced roads and under surfacing cross roads within the right-of-way shall be placed by boring. Boring shall extend from crown line to crown line Gravity from sewer lines under roadways shall be cast iron pipe.
4. All lines, where practicable, shall be located to cross roadbed at approximately right angles thereto. No lines are to be installed under or within 50 feet of either end of any bridge. No lines shall be placed in any culvert or within 10 feet of the closest point of same.

5. Parallel line will be installed as near the right-of-way lines as is possible and no parallel line will be installed in the roadbed or between the drainage ditch and the roadbed without special permission of the Panola County Commissioners' Court
6. Operations along roadbeds shall be performed in such manner that all excavated material be kept off the pavement at all times, as well as all operating equipment and materials. No equipment or installation procedures will be used which will damage any road surface or structures. The cost of any repairs to road surface, roadbed, structures or other right-of-way features as a direct result of this installation will be borne by the owner of this line.
7. Barricades, warning signs, lights, and flag man(men) when necessary shall be provided by the contractor or owner. One-half (1/2) of the traveled portion of the road must be open at all times.

Approved:  _____
COUNTY JUDGE

COMMISSIONERS:

Precinct #1 Billy Alexander
Precinct #2 David A. Cole
Precinct #3 Craig M. Lawless
Precinct #4 Dale LaGrone

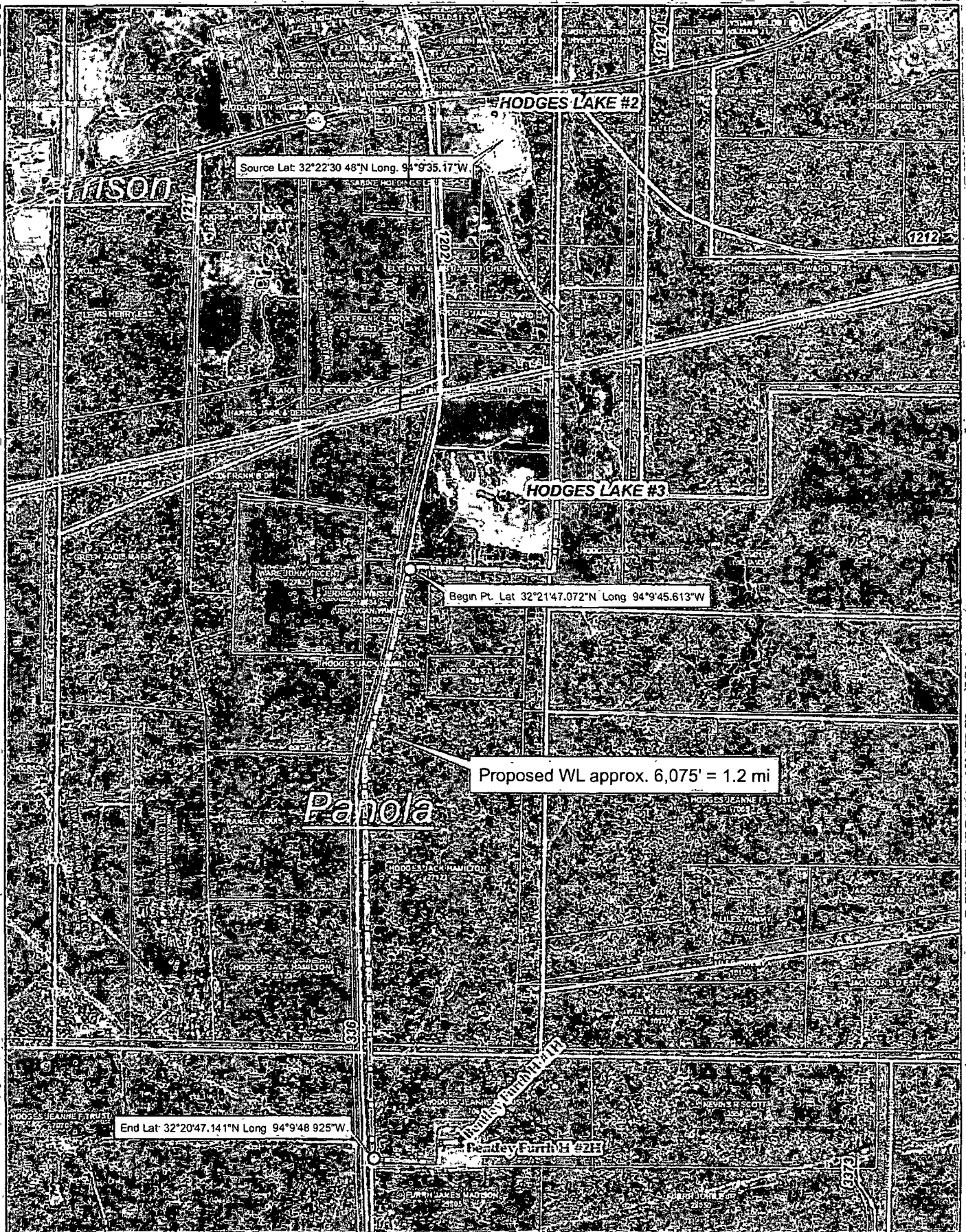

Source Lat: 32°22'30.48"N Long: 94°9'35.17"W

Begin Pt. Lat: 32°21'47.072"N Long: 94°9'45.613"W

Proposed WL approx. 6,075' = 1.2 mi

End Lat: 32°20'47.141"N Long: 94°9'48.925"W



Panola County, TX

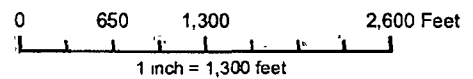

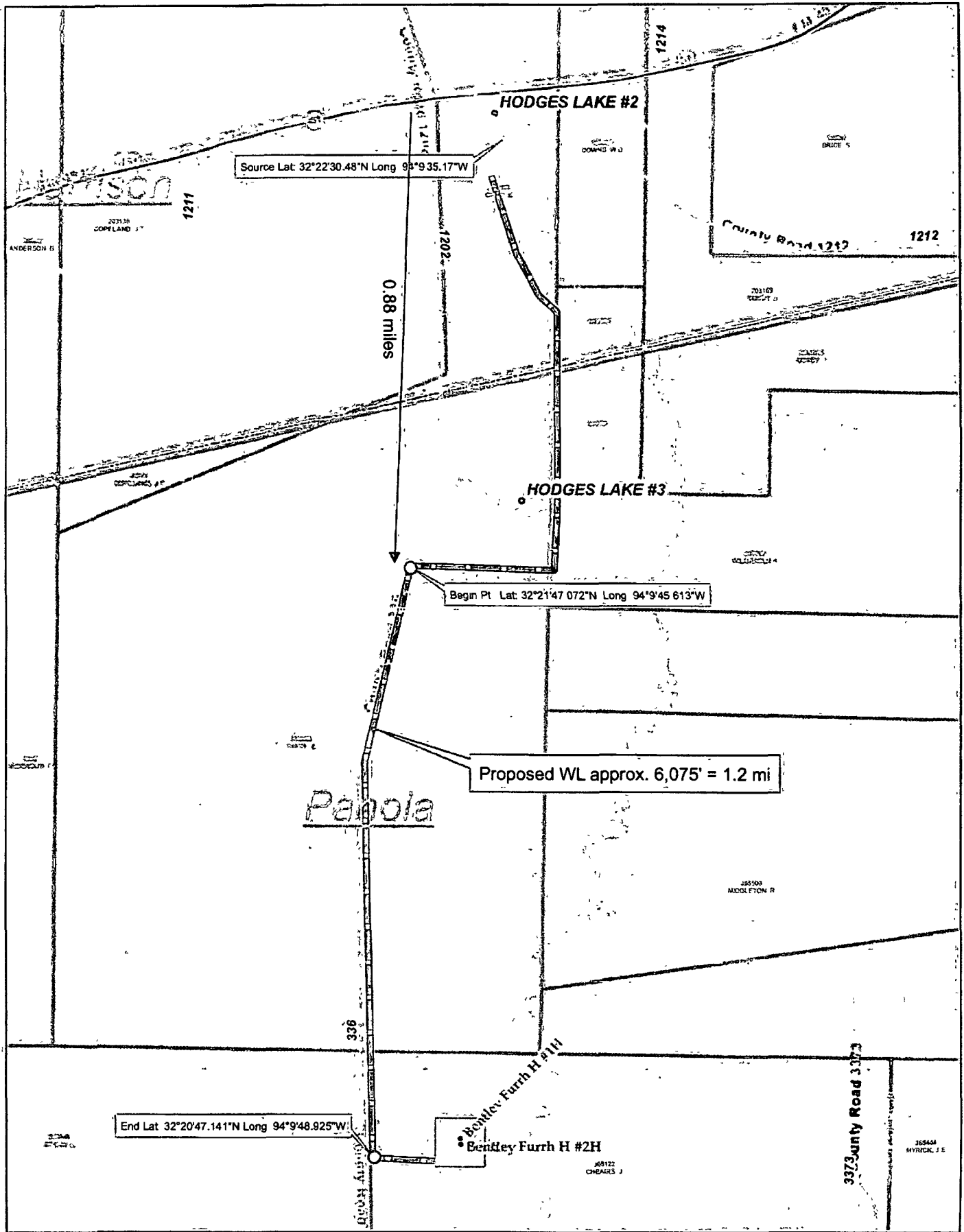

Source Lat: 32°22'30.48"N Long 94°9'35.17"W

Begin Pt Lat: 32°21'47.072"N Long 94°9'45.613"W

Proposed WL approx. 6,075' = 1.2 mi

End Lat 32°20'47.141"N Long 94°9'48.925"W

0.88 miles



Panola County, TX

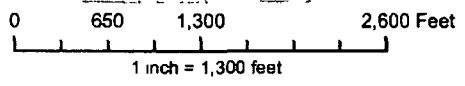

NOTICE OF PROPOSED INSTALLATION
PIPELINE AND/OR UTILITY LINES

TO: THE PANOLA COUNTY COMMISSIONER'S COURT

c/o

PANOLA COUNTY ROAD & BRIDGE DEPARTMENT, CARTHAGE, TEXAS

Formal notice is hereby given that:

Tanos Exploration II, LLC proposes to place a
(COMPANY NAME)

4" steel natural gas line within the Right-of-Way
(PIPE SIZE)

of County Road: 160 as follows:
(NUMBER OF ROAD)

The proposed pipeline will cross under the indicated roads on the attached sheet.
Installation shall be made by boring a total length of 71-70' line in Panola County.

The location and description of the proposed line and appurtenances is more fully shown
by the copies of the drawings attached to this notice. The line will be constructed and
maintained on the County Right-of-Way as directed by the County Commissioners in
accordance with current Panola County Specifications.

Construction of this line will begin on or after the 5th day of
Oct., 2021.

FIRM: Tanos Exploration II, LLC
BY: Randy Permenter
TITLE: Operations Coordinator
ADDRESS: 821 E SE Loop 323, Suite 400
Tyler, TX 75701
PHONE: () 903-599-8367

APPROVAL

September 28, 2021

TO: Tanos Exploration II, LLC
Attn: Randy Permenter
821 ESE Loop 323, Suite 400
Tyler, Texas 75701

RE: **CR #160**

The Panola County Commissioners' Court offers no objection to the location on the right-of-way of your proposed **4" steel natural gas line** within the right-of-way of County Road **#160** as shown by accompanying drawings and notice except as noted below.

It is expressly understood that the County Commissioners' Court does not purpose hereby, to grant any right, claim, title or easement in or upon this county road. It is further understood that in the future should for any reason the county need to work, improve, relocate, widen, increase, add to, or in any manner change the structure of this right-of-way, any required relocation of said lines shall be at the sole expense of owner.

All work on the county right-of-way shall be performed in accordance with the county instructions. The installations shall not damage any part of the road and adequate provisions must be made to cause minimum inconvenience to traffic and adjacent owners. Special specifications for placing this line are as follows:

1. All lines are to be installed a minimum of 36 inches below the flow line of the adjacent drainage or barrow ditch.
2. All excavation within the right-of-way and not under surfacing shall be backfilled by tamping in 6 inch horizontal layers. All surplus material shall be removed from the right-of-way and the excavation finished flush with surrounding natural ground.
3. Lines crossing under surfaced roads and under surfacing cross roads within the right-of-way shall be placed by boring. Boring shall extend from crown line to crown line. Gravity from sewer lines under roadways shall be cast iron pipe.
4. All lines, where practicable, shall be located to cross roadbed at approximately right angles thereto. No lines are to be installed under or within 50 feet of either end of any bridge. No lines shall be placed in any culvert or within 10 feet of the closest point of same.

5. Parallel line will be installed as near the right-of-way lines as is possible and no parallel line will be installed in the roadbed or between the drainage ditch and the roadbed without special permission of the Panola County Commissioners' Court.
6. Operations along roadbeds shall be performed in such manner that all excavated material be kept off the pavement at all times, as well as all operating equipment and materials. No equipment or installation procedures will be used which will damage any road surface or structures. The cost of any repairs to road surface, roadbed, structures or other right-of-way features as a direct result of this installation will be borne by the owner of this line.
7. Barricades, warning signs, lights, and flag man(men) when necessary shall be provided by the contractor or owner. One-half (1/2) of the traveled portion of the road must be open at all times.

Approved:  _____
COUNTY JUDGE

COMMISSIONERS:

Precinct #1 Billy Alexander
Precinct #2 David A. Cole
Precinct #3 Craig M. Lawless
Precinct #4 Dale LaGrone

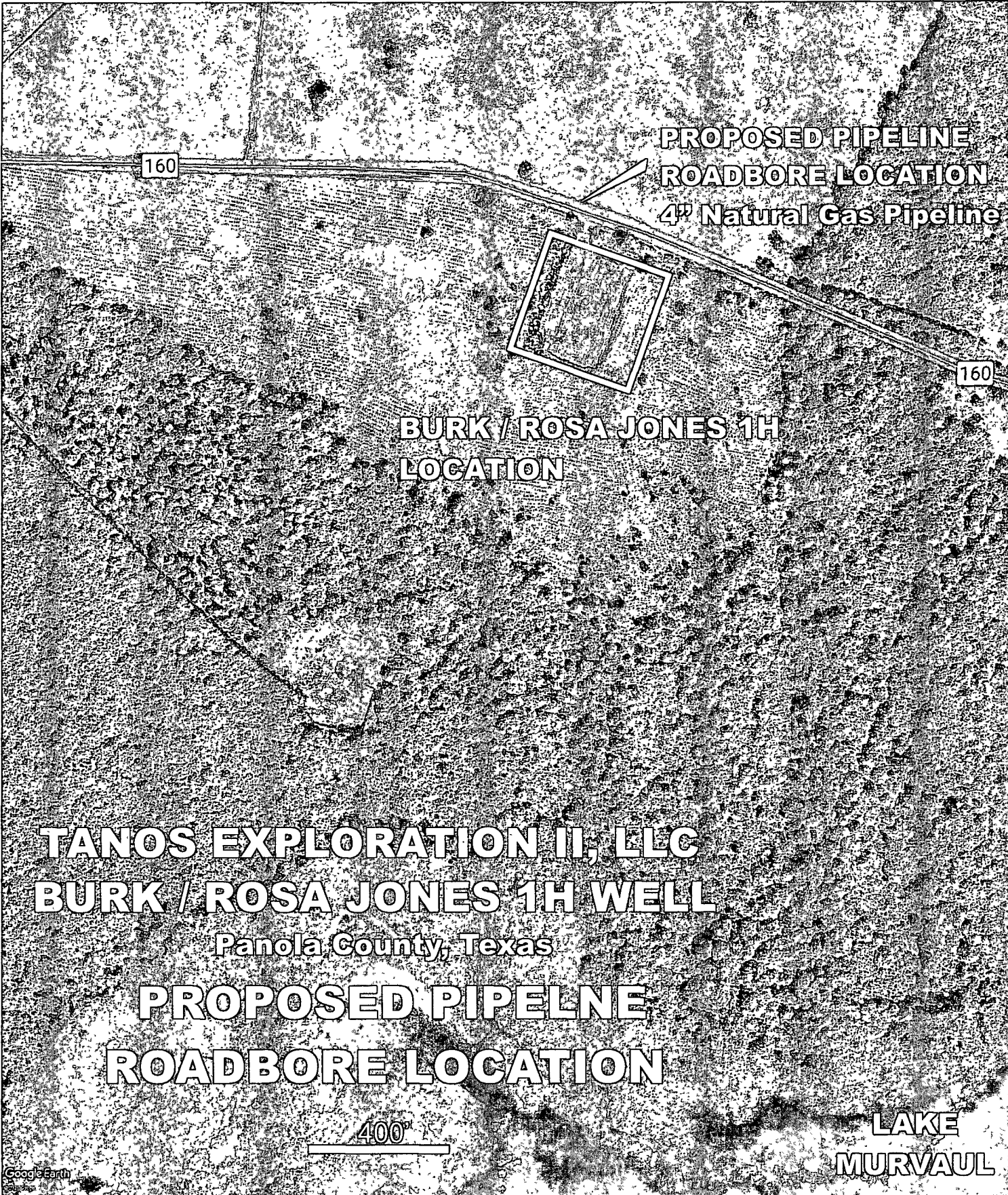

**PROPOSED PIPELINE
ROADBORE LOCATION
4" Natural Gas Pipeline**

**BURK / ROSA JONES 1H
LOCATION**

**TANOS EXPLORATION II, LLC
BURK / ROSA JONES 1H WELL**

Panola County, Texas

**PROPOSED PIPELINE
ROADBORE LOCATION**

400'

**LAKE
MURVAUL**

NOTICE OF PROPOSED INSTALLATION
PIPELINE AND/OR UTILITY LINES

TO: THE PANOLA COUNTY COMMISSIONER'S COURT

do

PANOLA COUNTY ROAD & BRIDGE DEPARTMENT, CARTHAGE, TEXAS

Formal notice is hereby given that:

Pine WAVE ENERGY PARTNERS OPERATING, LLC. proposes to place a
(COMPANY NAME)

12 inch line within the Right-of-Way
(PIPE SIZE)

of County Road: 326 & 3263 as follows:
(NUMBER OF ROAD)

The proposed pipeline will cross under the indicated roads on the attached sheet.
Installation shall be made by boring a total length of 0' line in Panola County.

The location and description of the proposed line and appurtenances is more fully shown
by the copies of the drawings attached to this notice. The line will be constructed and
maintained on the County Right-of-Way as directed by the County Commissioners in
accordance with current Panola County Specifications.

Construction of this line will begin on or after the 1st day of
October 2021.

FIRM: PINE WAVE ENERGY PARTNERS OPERATING, LLC
BY: Donnie Babb
TITLE: Project Coordinator
ADDRESS: 131 Buck Alley St
Douglas, TX 75943
PHONE: (936) 652-5908

APPROVAL

September 28, 2021

TO: Pinewave Energy Partner Operating, LLC
Attn: Donnie Babb
131 Buck Alley St.
Douglass, Texas 75943

RE: **CR #326 & CR #3263**

The Panola County Commissioners' Court offers no objection to the location on the right-of-way of your proposed **12" lines** within the right-of-way of County Roads **#326 & 3263** as shown by accompanying drawings and notice except as noted below.

It is expressly understood that the County Commissioners' Court does not purpose hereby, to grant any right, claim, title or easement in or upon this county road. It is further understood that in the future should for any reason the county need to work, improve, relocate, widen, increase, add to, or in any manner change the structure of this right-of-way, any required relocation of said lines shall be at the sole expense of owner.

All work on the county right-of-way shall be performed in accordance with the county instructions. The installations shall not damage any part of the road and adequate provisions must be made to cause minimum inconvenience to traffic and adjacent owners. Special specifications for placing this line are as follows:

1. All lines are to be installed a minimum of 36 inches below the flow line of the adjacent drainage or barrow ditch.
2. All excavation within the right-of-way and not under surfacing shall be backfilled by tamping in 6 inch horizontal layers. All surplus material shall be removed from the right-of-way and the excavation finished flush with surrounding natural ground.
3. Lines crossing under surfaced roads and under surfacing cross roads within the right-of-way shall be placed by boring. Boring shall extend from crown line to crown line. Gravity from sewer lines under roadways shall be cast iron pipe.
4. All lines, where practicable, shall be located to cross roadbed at approximately right angles thereto. No lines are to be installed under or within 50 feet of either end of any bridge. No lines shall be placed in any culvert or within 10 feet of the closest point of same.

5. Parallel line will be installed as near the right-of-way lines as is possible and no parallel line will be installed in the roadbed or between the drainage ditch and the roadbed without special permission of the Panola County Commissioners' Court.
6. Operations along roadbeds shall be performed in such manner that all excavated material be kept off the pavement at all times, as well as all operating equipment and materials. No equipment or installation procedures will be used which will damage any road surface or structures. The cost of any repairs to road surface, roadbed, structures or other right-of-way features as a direct result of this installation will be borne by the owner of this line.
7. Barricades, warning signs, lights, and flag man(men) when necessary shall be provided by the contractor or owner. One-half (1/2) of the traveled portion of the road must be open at all times.

Approved: 
COUNTY JUDGE

COMMISSIONERS:

Precinct #1 Billy Alexander
Precinct #2 David A. Cole
Precinct #3 Craig M. Lawless
Precinct #4 Dale LaGrone

**SPECIAL SPECIFICATIONS
FOR PIPELINES CROSSING IN BORED HOLES
AND PLACED PARALLEL TO COUNTY ROADS**

GENERAL NOTE: The construction of this project shall follow "The Panola County Road and Bridge Department Standard Specifications" with respect to barricades, flagmen, flares, warning signs, and all responsibility for complaints or damage suits by traveling public and adjacent property owners.

1. Exaction material shall not be placed on road shoulders or traffic lanes or in ditches where drainage would be impaired. When excavation is permitted near the roadway, where, in the opinion of the County, the support of the oil road structure is endangered, sheeting, cribbing, other measures shall be taken to prevent damage to the roadway or the creation of traffic hazard.
2. All excavations shall be backfilled in a neat and workmanlike manner and all disturbed areas shall be restored to a condition comparable to the original condition. Backfill material shall be consolidated to a density comparable to that of the adjacent undisturbed material, replacing all of the excavated material except that displaced by pipe. The degree of compaction shall be such as to prevent future settlement. Excess material displaced by the pipe shall be removed from the right-of-way or otherwise disposed of to the satisfaction of the county's representative. Pipe laying operation shall not be carried on when soil conditions are such that construction equipment will cause rutting. Backfill operations shall be kept within one mile of trenching and/or pipe laying operations.
3. Sod and/or other erosion control measures removed or disturbed by the installation shall be replaced. This shall include keeping separate and replacing existing topsoil, importing sod or seeding or a combination of these methods together with fertilizer and water as necessary to re-establish vegetative cover in a healthy and growing condition.
4. The pipe or, if encased, the encasement pipe shall completely fit the bored hole and if not encased, the pipe should be a thicker wall within the bore; and shall be a minimum depth of 2 to 3 feet from the bottom of the ditch; and 3 to 4 feet underneath the roadway.
5. All private and commercial access driveways disturbed by pipe laying shall be restored to a condition comparable to that which existed prior to these operations. Special care shall be taken to compact backfill and base material to prevent future settlement. All work shall be complete to the owner's satisfaction. All public access driveways with paved surfaces shall be crossed by the bored hole method. Crossings of dirt or gravel public access driveways may be made as specified for private and commercial access driveways except that provisions shall be made for uninterrupted flow of traffic.
6. No trees or shrubbery shall be cut or trimmed without the approval of the Panola County Road and Bridge Department.

7. Regulations and ordinances of incorporated cities shall be compiled with, if within the City limits.

Commissioners:

Precinct #1 – Ronnie LaGrone
Precinct #2 – David A. Cole
Precinct #3 – Craig M. Lawless
Precinct #4 – Dale LaGrone

Aerials of Route

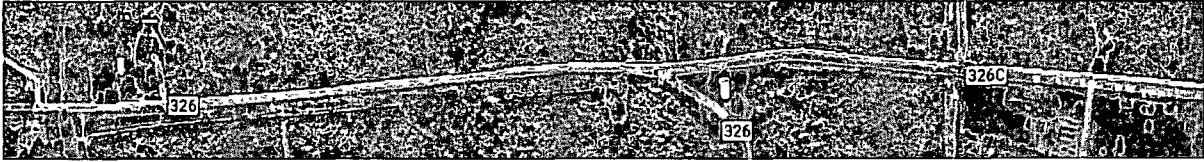

Form #2201 Rev. 09/2017
Submit to:
SECRETARY OF STATE
Government Filings
Section P O Box 12887
Austin, TX 78711-2887
512-463-6334
512-463-5569 - Fax
Filing Fee: None



STATEMENT OF OFFICER

FILED FOR RECORD
IN MY OFFICE
AT 1:40 O'CLOCK P M

OCT 14 2021

BOBBIE DAVIS
COUNTY CLERK, PANOLA COUNTY, TEXAS
BY B. DAVIS DEPUTY

Statement

I, Lori Craft, do solemnly swear (or affirm) that I have not directly or indirectly paid, offered, promised to pay, contributed, or promised to contribute any money or thing of value, or promised any public office or employment for the giving or withholding of a vote at the election at which I was elected or as a reward to secure my appointment or confirmation, whichever the case may be, so help me God.

Title of Position to Which Elected/Appointed: Panola County Clerk Deputy

Execution

Under penalties of perjury, I declare that I have read the foregoing statement and that the facts stated therein are true.

Date: 9-13-2021

Lori Craft
Signature of Officer

Form #2204 Rev 9/2017

Submit to:
SECRETARY OF STATE
Government Filings Section
P O Box 12887
Austin, TX 78711-2887
512-463-6334
FAX 512-463-5569
Filing Fee: None



OATH OF OFFICE

This space reserved for office use
FILED FOR RECORD
IN MY OFFICE

AT 1:40 O'CLOCK P M

OCT 14 2021

BOBBIE DAVIS
COUNTY CLERK, PANOLA COUNTY, TEXAS

BY B. Davis DEPUTY

IN THE NAME AND BY THE AUTHORITY OF THE STATE OF TEXAS,
I, Lori Craft, do solemnly swear (or affirm), that I will faithfully
execute the duties of the office of Panola County Clerk Deputy of
the State of Texas, and will to the best of my ability preserve, protect, and defend the Constitution and laws
of the United States and of this State, so help me God.

Lori Craft
Signature of Officer

Certification of Person Authorized to Administer Oath

State of Texas

County of Panola

Sworn to and subscribed before me on this 13th day of September, 2021.

(Affix Notary Seal,
only if oath
administered by a
notary)

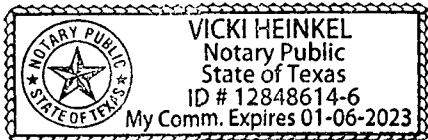

Vicki Heinkel

Signature of Notary Public or
Signature of Other Person Authorized to Administer An
Oath

Vicki Hemkel

Printed or Typed Name



National Bond Center
350 E. 96th Street
Indianapolis, Indiana 46240
+1 (888) 8442663 Fax: +1 (866) 5474883

Richard H. Thomas Inc
PO Box 430
Carthage, Texas 75633-0430

Agent Telephone: 903-693-3831
Bond Number: 999053000
Cross Reference:

DAVID GRAY
COUNTY AUDITORS OFFICE
ROOM 213A
CARTHAGE, Texas 75633

We appreciate having you as a Liberty Mutual customer and we would like to thank you for allowing us to serve your bonding needs. This letter is to confirm Liberty Mutual Surety has received payment for your renewing bond.

The effective date of your renewing bond begins 06/16/2021.

Please review the enclosed documents for accuracy. You must remit the original of the New Bond and any supporting documents required to your Obligee.

If you have any questions regarding this bond or would like to discuss your future bond needs, please contact your Liberty Mutual agent.

Again, thank you for entrusting us with your bonding needs.

Sincerely,
National Bond Center

For additional information regarding Liberty Mutual insurance products, please visit www.libertymutual.com



FILED FOR RECORD IN MY OFFICE AT 1:40 O'CLOCK P M

OCT 14 2021 OFFICIAL BOND AND OATH

Liberty Mutual Surety Attention LMS Claims P O Box 34526 Seattle, WA 98124 Phone 206-473-6210 Fax 866-548-6837 Email HOSCL@libertymutual.com www LibertyMutualSuretyClaims.com

BOBBIE DAVIS COUNTY CLERK, PANOLA COUNTY, TEXAS BY B. Davis DEPUTY

Bond Number 999053000

KNOW ALL PERSONS BY THESE PRESENTS

That we, DAVID GRAY of 159 CR 1213, CARTHAGE, TX 75633 as Principal, and, The Ohio Casualty Insurance Company a corporation duly licensed to do business in the State of Texas, as Surety, are held and firmly bound unto the Sheriff of Panola County and/or his/her successors in the penal sum of Five Thousand Dollars And Zero Cents (\$5,000 00), for the payment of which we hereby bind ourselves, our heirs, executors, administrators, successors and assigns, jointly and severally, firmly by these presents

SIGNED, SEALED and DATED this 16th day of July, 2021

THE CONDITION OF THE ABOVE OBLIGATION IS SUCH, That whereas, the above bounden Principal was on the [blank], duly [blank] (elected/appointed) to the office of Sheriff in and for [blank] County in the State of Texas, for a term commencing on the 16th day of June, 2021 and ending June 16, 2022

NOW, THEREFORE, If the said Principal shall faithfully perform and discharge all the duties required of him/her by law as the aforesaid officer, and shall (conditions) faithfully perform the duties of office established by law, account for and pay to the person authorized by law to receive them the fines, forfeitures, and penalties the sheriff collects for the use of the state or a county, execute and return when due the process and precepts lawfully directed to the sheriff, and pay to the person to whom they are due or to the person's attorney the funds collected by virtue of the process or precept, and pay to the county any funds illegally paid, voluntarily or otherwise, to the sheriff from county funds, then this obligation shall be void, otherwise to remain in full force and effect

PROVIDED, HOWEVER, that regardless of the number of years this bond may remain in force and the number of claims which may be made against this bond, the liability of the Surety shall not be cumulative and the aggregate liability of the Surety for any and all claims, suits, or actions under this bond shall not exceed the amount stated above Any revision of the bond amount shall not be cumulative

PROVIDED, FURTHER, that this bond may be canceled by the Surety by sending written notice to the party to whom this bond is payable stating that, not less than thirty (30) days thereafter, the Surety's liability hereunder shall terminate as to subsequent acts of the Principal

DAVID GRAY BY: [Signature] Principal

The Ohio Casualty Insurance Company Surety



Countersigned BY [blank] Texas Resident Agent

BY: Timothy A. Mikolajewski Attorney-in-Fact Timothy A Mikolajewski

ACKNOWLEDGEMENT OF PRINCIPAL

THE STATE OF TEXAS County of Panola, ss

Before me, Hollie Mojica, on this day, personally appeared, DAVID GRAY, known to me to be the person whose name is subscribed to the foregoing

instrument and acknowledged to me that he/she executed the same for the purposes and consideration therein expressed Given under my hand and seal of office, at Panola, S.O., 314 W Wellington, Carthage Texas, this the 14 day of SEPTEMBER, 2021

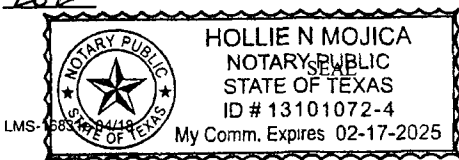

[Signature] Notary Public Panola County, Texas

OFFICIAL	AMOUNT	TO WHOM PAYABLE	CONDITIONS
District Attorney	\$5,000	Governor	"in the manner prescribed by law, faithfully pay over all money that he collects or that comes into his hands for the state or a county "
County Attorney	\$2,500	Governor	"faithfully paying over in the manner prescribed by law all money that he collects or receives for any county or the state "
County Judge	*\$1,000 - 10,000	County Treasurer	"pay all money that comes into his hands as county judge to the person or officer entitled to it, pay to the county all money illegally paid to the judge out of county funds, and not vote or consent to pay out county funds for other than lawful purposes "
County Clerk	Equal to at least 20% of the maximum amount of fees collected in any year during the term of office preceding the term for which the bond is to be given - \$5,000 minimum \$500,000 maximum	County	"faithfully perform the duties of office"
Auditor	\$5,000 or more	County Judge	"faithful performance of the duties of county auditor"
County Treasurer	Established by the Commissioner's Court	County Judge	"faithfully execute the duties of office, remit according to law all funds received as county treasurer; and render an account of all funds received to the commissioners court at each regular term of the court "
District Clerk	Not less than 20% of the maximum amount of fees collected in any year during the term of office immediately preceding the term of office for which the bond is given, except that the bond may not be in an amount less than \$5,000 nor more than \$100,000	Governor	"faithfully perform the duties of the office "
County Surveyor	Fixed by the Commissioners Court - \$500 minimum \$10,000 maximum	Not Stated (Suggested to County Judge)	"faithful performance of the duties of the office "
Hide and Animal Inspector	Set by the Commissioners Court - \$1,000 minimum \$10,000 maximum	County Judge	"well and truly perform the duties of the office "
Sheriff	Established by the commissioners court, but - \$5,000 minimum, \$30,000 maximum	Governor	"faithfully perform the duties of office established by law, account for and pay to the person authorized by law to receive them the fines, forfeitures, and penalties the sheriff collects for the use of the state or a county, execute and return when due the process and precepts lawfully directed to the sheriff, and pay to the person to whom they are due or to the person's attorney the funds collected by virtue of the process or precept, and pay to the county any funds illegally paid, voluntarily or otherwise, to the sheriff from county funds "
Assessor and Collector of Taxes (State Bond)	"Equal to 5% of the net state collections from motor vehicle sales and use taxes and motor vehicle registration fees in the county during the year ending August 31 preceding the date bond is given - \$2,500 minimum \$100,000 maximum"	Governor	"faithful performance of the person's duties as assessor-collector "
Assessor and Collector of Taxes (County Bond)	Equal to 10% of the total amount of county taxes imposed in the preceding tax year - \$100,000 maximum	County Judge	"faithful performance of the person's duties as assessor-collector "
County Commissioners	\$3,000	County Treasurer	"faithfully perform the commissioner's official duties, will reimburse the county for all county funds illegally paid to the commissioner, and will not vote or consent to make a payment of county funds except for a lawful purpose "
Justice of the Peace	\$5,000 maximum	County Judge	"faithfully and impartially discharge the duties required by law, and promptly pay to the entitled party all money that comes into the justice's hands during the term of office "
Constable	Set by the Commissioners Court - \$500 minimum \$1,500 maximum	Governor	"faithfully perform the duties imposed by law "

* Sum to be fixed by the Commissioners Court within the limits prescribed by law

** In counties where Sheriff performs the duties of the Assessor and Collector of Taxes he shall make the bond required of the Assessor and Collector of Taxes

OATH OF OFFICE
(COUNTY COMMISSIONERS and COUNTY JUDGE)

I, _____, do solemnly swear (or affirm), that I will faithfully execute the duties of the office of _____ of the State of Texas, and will to the best of my ability preserve, protect, and defend the Constitution and laws of the United States and of this State; and I furthermore solemnly swear (or affirm), that I have not directly nor indirectly paid, offered, or promised to pay, contributed nor promised to contribute any money, or valuable thing, or promised any public office or employment, as a reward for the giving or withholding a vote at the election at which I was elected, and I furthermore solemnly swear (or affirm) that I will not be, directly or indirectly, interested in any contract with or claim against the County, except such contracts or claims as are expressly authorized by law and except such warrant as may issue to me as fees of office So help me God

Signed _____

Sworn to and subscribed before me, at, _____ Texas, this _____ day of _____, _____

SEAL

Notary Public

County, Texas

OATH OF OFFICE
(GENERAL)

I, David Gray
Deputy Sheriff, do solemnly swear (or affirm), that I will faithfully execute the duties of the office of _____ of the State of Texas, and will to the best of my ability preserve, protect, and defend the Constitution and laws of the United States and of this State, and I furthermore solemnly swear (or affirm), that I have not directly nor indirectly paid, offered, or promised to pay, contributed nor promised to contribute any money, or valuable thing, or promised any public office or employment, as a reward for the giving or withholding a vote at the election at which I was elected So help me God

Signed _____

Sworn to and subscribed before me, at, Carthage Texas, this 14 day of September, 2021

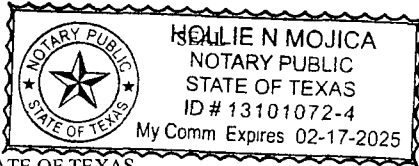

Holie N. Mojica
Notary Public
Panola County, Texas

THE STATE OF TEXAS
County of Panola } ss

The foregoing bond of David Gray as Deputy Sheriff in and for Panola County and State of Texas, this day approved in open Commissioner's Court

ATTEST
[Signature]
County Court Panola

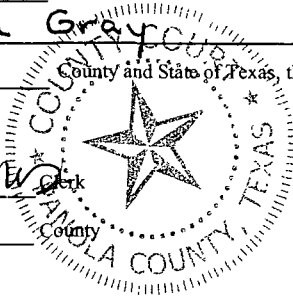

Date 9-28-2021
[Signature] County Judge,
Panola County, Texas

THE STATE OF TEXAS
County of Panola } ss

I, Bobbie Davis, County Clerk, in and for said County, do hereby certify that the foregoing Bond dated the 16th day of June, 2021, with its certificates of authentication, was filed for record in my office the 14th day of October, 2021, at 1:40 o'clock PM, and duly recorded the 14th day of October, 2021, at 1:40 o'clock PM, in the Records of Official Bonds of said County in Volume _____ on page _____

WITNESS my hand and the seal of the County Court of said County, at office in _____, Texas, the day and year last above written

By _____ Deputy

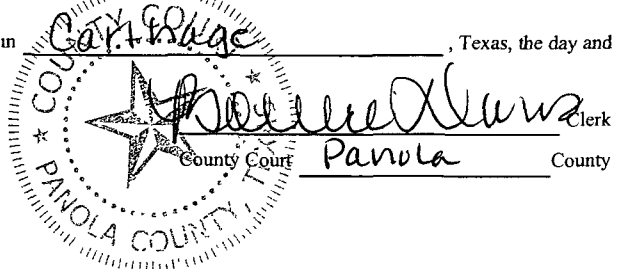



This Power of Attorney limits the acts of those named herein, and they have no authority to bind the Company except in the manner and to the extent herein stated.

The Ohio Casualty Insurance Company
POWER OF ATTORNEY

Principal DAVID GRAY
Agency Name Richard H Thomas Inc Bond Number 999053000
Obligee Sheriff of Panola County
Bond Amount (\$5,000 00) Five Thousand Dollars And Zero Cents

KNOW ALL PERSONS BY THESE PRESENTS: that The Ohio Casualty Insurance Company, a corporation duly organized under the laws of the State of New Hampshire (herein collectively called the "Company"), pursuant to and by authority herein set forth, does hereby name, constitute and appoint **Timothy A. Mikolajewski** in the city and state of **Seattle, WA**, each individually if there be more than one named, its true and lawful attorney-in-fact to make, execute, seal, acknowledge and deliver, for and on its behalf as surety and as its act and deed, any and all undertakings, bonds, recognizances and other surety obligations, in pursuance of these presents and shall be as binding upon the Companies as if they have been duly signed by the president and attested by the secretary of the Company in their own proper persons

IN WITNESS WHEREOF, this Power of Attorney has been subscribed by an authorized officer or official of the Company and the corporate seal of the Company has been affixed thereto this 26th day of September, 2016



The Ohio Casualty Insurance Company

By: *David M Carey*
David M Carey, Assistant Secretary

Not valid for mortgage, note, loan, letter of credit, currency rate, interest rate or residual value guarantees.

For bond and/or Power of Attorney (POA) verification inquiries, please call 610-832-8240 or email HOSUR@libertymutual.com.

STATE OF PENNSYLVANIA ss
COUNTY OF MONTGOMERY

On this 26th day of September, 2016, before me personally appeared David M Carey, who acknowledged himself to be the Assistant Secretary of The Ohio Casualty Insurance Company and that he, as such, being authorized so to do, execute the foregoing instrument for the purposes therein contained by signing on behalf of the corporations by himself as duly authorized officer

IN WITNESS WHEREOF, I have hereunto subscribed my name and affixed my notarial seal at King of Prussia, Pennsylvania, on the day and year first above written



Commonwealth of Pennsylvania - Notary Seal
Teresa Pastella, Notary Public
Montgomery County
My commission expires March 28, 2025
Commission number 1126044
Member, Pennsylvania Association of Notaries

By: *Teresa Pastella*
Teresa Pastella, Notary Public

This Power of Attorney is made and executed pursuant to and by authority of the following By-law and Authorizations of The Ohio Casualty Insurance Company, which is now in full force and effect reading as follows

ARTICLE IV – OFFICERS: Section 12 Power of Attorney

Any officer or other official of the Corporation authorized for that purpose in writing by the Chairman or the President, and subject to such limitation as the Chairman or the President may prescribe, shall appoint such attorneys-in-fact, as may be necessary to act in behalf of the Corporation to make, execute, seal, acknowledge and deliver as surety any and all undertakings, bonds, recognizances and other surety obligations. Such attorneys-in-fact, subject to the limitations set forth in their respective powers of attorney, shall have full power to bind the Corporation by their signature and executed, such instruments shall be as binding as if signed by the President and attested to by the Secretary. Any power or authority granted to any representative or attorney-in-fact under the provisions of this article may be revoked at any time by the Board, the Chairman, the President or by the officer or officers granting such power or authority

Certificate of Designation – The President of the Company, acting pursuant to the Bylaws of the Company, authorizes David M Carey, Assistant Secretary to appoint such attorneys-in-fact as may be necessary to act on behalf of the Company to make, execute, seal, acknowledge and deliver as surety any and all undertakings, bonds, recognizances and other surety obligations

Authorization – By unanimous consent of the Company's Board of Directors, the Company consents that facsimile or mechanically reproduced signature or electronic signatures of any assistant secretary of the Company or facsimile or mechanically reproduced or electronic seal of the Company, wherever appearing upon a certified copy of any power of attorney or bond issued by the Company in connection with surety bonds, shall be valid and binding upon the Company with the same force and effect as though manually affixed

I, Renee C Llewellyn, the undersigned, Assistant Secretary, of The Ohio Casualty Insurance Company do hereby certify that this power of attorney executed by said Company is in full force and effect and has not been revoked

IN TESTIMONY WHEREOF, I have hereunto set my hand and affixed the seals of said Company this 16th day of July, 2021



By: *Renee C Llewellyn*
Renee C Llewellyn, Assistant Secretary



This Power of Attorney limits the acts of those named herein, and they have no authority to bind the Company except in the manner and to the extent herein stated.

The Ohio Casualty Insurance Company
POWER OF ATTORNEY

Principal DAVID GRAY
Agency Name Richard H. Thomas Inc Bond Number 999053000
Obligee Sheriff of Panola County
Bond Amount (\$5,000 00) Five Thousand Dollars And Zero Cents

KNOW ALL PERSONS BY THESE PRESENTS: that The Ohio Casualty Insurance Company, a corporation duly organized under the laws of the State of New Hampshire (herein collectively called the "Company"), pursuant to and by authority herein set forth, does hereby name, constitute and appoint **Timothy A. Mikolajewski** in the city and state of **Seattle, WA**, each individually if there be more than one named, its true and lawful attorney-in-fact to make, execute, seal, acknowledge and deliver, for and on its behalf as surety and as its act and deed, any and all undertakings, bonds, recognizances and other surety obligations, in pursuance of these presents and shall be as binding upon the Companies as if they have been duly signed by the president and attested by the secretary of the Company in their own proper persons

IN WITNESS WHEREOF, this Power of Attorney has been subscribed by an authorized officer or official of the Company and the corporate seal of the Company has been affixed thereto this 26th day of September, 2016



The Ohio Casualty Insurance Company

By: *David M. Carey*
David M. Carey, Assistant Secretary

Not valid for mortgage, note, loan, letter of credit, currency rate, interest rate or residual value guarantees.

For bond and/or Power of Attorney (POA) verification inquiries, please call 610-832-8240 or email HOSUR@libertymutual.com.

STATE OF PENNSYLVANIA ss
COUNTY OF MONTGOMERY

On this 26th day of September, 2016, before me personally appeared David M. Carey, who acknowledged himself to be the Assistant Secretary of The Ohio Casualty Insurance Company and that he, as such, being authorized so to do, execute the foregoing instrument for the purposes therein contained by signing on behalf of the corporations by himself as duly authorized officer

IN WITNESS WHEREOF, I have hereunto subscribed my name and affixed my notarial seal at King of Prussia, Pennsylvania, on the day and year first above written



Commonwealth of Pennsylvania - Notary Seal
Teresa Pastella, Notary Public
Montgomery County
My commission expires March 28, 2025
Commission number 1128044
Member, Pennsylvania Association of Notaries

By: *Teresa Pastella*
Teresa Pastella, Notary Public

This Power of Attorney is made and executed pursuant to and by authority of the following By-law and Authorizations of The Ohio Casualty Insurance Company, which is now in full force and effect reading as follows

ARTICLE IV - OFFICERS: Section 12 Power of Attorney

Any officer or other official of the Corporation authorized for that purpose in writing by the Chairman or the President, and subject to such limitation as the Chairman or the President may prescribe, shall appoint such attorneys-in-fact, as may be necessary to act in behalf of the Corporation to make, execute, seal, acknowledge and deliver as surety any and all undertakings, bonds, recognizances and other surety obligations. Such attorneys-in-fact, subject to the limitations set forth in their respective powers of attorney, shall have full power to bind the Corporation by their signature and executed, such instruments shall be as binding as if signed by the President and attested to by the Secretary. Any power or authority granted to any representative or attorney-in-fact under the provisions of this article may be revoked at any time by the Board, the Chairman, the President or by the officer or officers granting such power or authority

Certificate of Designation - The President of the Company, acting pursuant to the Bylaws of the Company, authorizes David M. Carey, Assistant Secretary to appoint such attorneys-in-fact as may be necessary to act on behalf of the Company to make, execute, seal, acknowledge and deliver as surety any and all undertakings, bonds, recognizances and other surety obligations

Authorization - By unanimous consent of the Company's Board of Directors, the Company consents that facsimile or mechanically reproduced signature or electronic signatures of any assistant secretary of the Company or facsimile or mechanically reproduced or electronic seal of the Company, wherever appearing upon a certified copy of any power of attorney or bond issued by the Company in connection with surety bonds, shall be valid and binding upon the Company with the same force and effect as though manually affixed

I, Renee C. Llewellyn, the undersigned, Assistant Secretary, of The Ohio Casualty Insurance Company do hereby certify that this power of attorney executed by said Company is in full force and effect and has not been revoked

IN TESTIMONY WHEREOF, I have hereunto set my hand and affixed the seals of said Company this 16th day of July, 2021



By: *Renee C. Llewellyn*
Renee C. Llewellyn, Assistant Secretary

OFFICIAL	AMOUNT	TO WHOM PAYABLE	CONDITIONS
District Attorney	\$5,000	Governor	"in the manner prescribed by law, faithfully pay over all money that he collects or that comes into his hands for the state or a county "
County Attorney	\$2,500	Governor	"faithfully paying over in the manner prescribed by law all money that he collects or receives for any county or the state "
County Judge	*\$1,000 - 10,000	County Treasurer	"pay all money that comes into his hands as county judge to the person or officer entitled to it, pay to the county all money illegally paid to the judge out of county funds, and not vote or consent to pay out county funds for other than lawful purposes "
County Clerk	Equal to at least 20% of the maximum amount of fees collected in any year during the term of office preceding the term for which the bond is to be given - \$5,000 minimum \$500,000 maximum	County	"faithfully perform the duties of office"
Auditor	\$5,000 or more	County Judge	"faithful performance of the duties of county auditor"
County Treasurer	Established by the Commissioner's Court	County Judge	"faithfully execute the duties of office, remit according to law all funds received as county treasurer, and render an account of all funds received to the commissioners court at each regular term of the court "
District Clerk	Not less than 20% of the maximum amount of fees collected in any year during the term of office immediately preceding the term of office for which the bond is given, except that the bond may not be in an amount less than \$5,000 nor more than \$100,000	Governor	"faithfully perform the duties of the office "
County Surveyor	Fixed by the Commissioners Court - \$500 minimum \$10,000 maximum	Not Stated (Suggested to County Judge)	"faithful performance of the duties of the office "
Hide and Animal Inspector	Set by the Commissioners Court - \$1,000 minimum \$10,000 maximum	County Judge	"well and truly perform the duties of the office "
Sheriff	Established by the commissioners court, but - \$5,000 minimum, \$30,000 maximum	Governor	"faithfully perform the duties of office established by law, account for and pay to the person authorized by law to receive them the fines, forfeitures, and penalties the sheriff collects for the use of the state or a county, execute and return when due the process and precepts lawfully directed to the sheriff, and pay to the person to whom they are due or to the person's attorney the funds collected by virtue of the process or precept, and pay to the county any funds illegally paid, voluntarily or otherwise, to the sheriff from county funds "
Assessor and Collector of Taxes (State Bond)	"Equal to 5% of the net state collections from motor vehicle sales and use taxes and motor vehicle registration fees in the county during the year ending August 31 preceding the date bond is given - \$2,500 minimum \$100,000 maximum"	Governor	"faithful performance of the person's duties as assessor-collector "
Assessor and Collector of Taxes (County Bond)	Equal to 10% of the total amount of county taxes imposed in the preceding tax year - \$100,000 maximum	County Judge	"faithful performance of the person's duties as assessor-collector "
County Commissioners	\$3,000	County Treasurer	"faithfully perform the commissioner's official duties, will reimburse the county for all county funds illegally paid to the commissioner, and will not vote or consent to make a payment of county funds except for a lawful purpose "
Justice of the Peace	\$5,000 maximum	County Judge	"faithfully and impartially discharge the duties required by law, and promptly pay to the entitled party all money that comes into the justice's hands during the term of office "
Constable	Set by the Commissioners Court - \$500 minimum \$1,500 maximum	Governor	"faithfully perform the duties imposed by law "

* Sum to be fixed by the Commissioners Court within the limits prescribed by law

** In counties where Sheriff performs the duties of the Assessor and Collector of Taxes he shall make the bond required of the Assessor and Collector of Taxes

**PANOLA COUNTY
2021
BUDGET AMENDMENT #20**

We hereby amend the Panola County Budget for the Fiscal Year 2021 as set forth above according to the procedures outlined under Local Government Code, Chapter 111, Subchapter A Sections 111.010 (c), (d). A copy of this Order is to be filed with the County Clerk and Attached to the Budget originally adopted for 2021.

Signed on this 28th day of September, 2021.

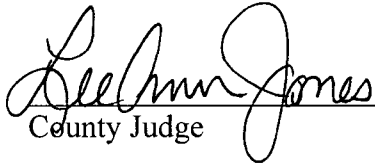

County Judge



Commissioner Precinct # 1

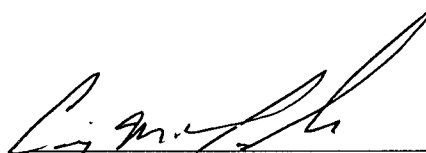

Commissioner Precinct # 3



Commissioner Precinct # 2



Commissioner Precinct # 4

Passed and approved by the Commissioners Court of Panola County on the 28th day of September, 2021 as the same appears on file in the office of the County Clerk of Panola County.



County Clerk

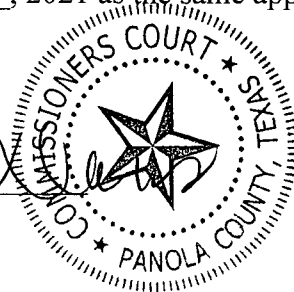

September 28, 2021



Panola County, Texas

Budget Adjustment Report

Adjustment Detail

For Date Range: 09/22/2021 - 09/28/2021

Account Number	Account Name	Packet Number	Post Date	Original Budget	Budget Adjustments	Current Budget
Adjustment Number	Adjustment Description				Amount	
Budget Code: 2021 - 2021 COUNTY BUDGET JAN-DEC Fiscal: 2021						
Fund: 100 - GENERAL						
Revenue						
<u>100-330-41130</u>	STATE VOTER REGISTRATION			0.00	-622.00	-622.00
BA0001421	CH. 19 VOTER FUNDS	GLPKT16800	09/27/2021		-622.00	
Revenue Total:				0.00	-622.00	-622.00
Expense						
Department: 491 - ELECTIONS ADMINISTRATION						
<u>100-491-54270</u>	CONFERENCES AND DUES			2,800.00	622.00	3,422.00
BA0001421	CH. 19 VOTER FUNDS	GLPKT16800	09/27/2021		622.00	
Department 491 Total:				2,800.00	622.00	3,422.00
Expense Total:				2,800.00	622.00	3,422.00
Fund 100 Total:				2,800.00	0.00	2,800.00
Fund: 195 - ELECTION SERVICES CONTRAC						
Expense						
Department: 490 - ELECTIONS						
<u>195-490-55270</u>	FURNITURE & EQUIPMENT			0.00	4,401.00	4,401.00
BA0001423	195-LAPTOPS & MICROSOFT OFFICE	GLPKT16801	09/27/2021		4,401.00	
Department 490 Total:				0.00	4,401.00	4,401.00
Expense Total:				0.00	4,401.00	4,401.00
Fund 195 Total:				0.00	4,401.00	4,401.00
Fund: 200 - ROAD & BRIDGE						
Revenue						
<u>200-330-40500</u>	TXDOT CTIF GRANT			-400,000.00	100,000.00	-300,000.00
BA0001418	624-CTIF GRANT DISTRIBUTION OF FUNDS	GLPKT16778	09/22/2021		100,000.00	
<u>200-360-41020</u>	MISCELLANEOUS REVENUE			0.00	-4,707.00	-4,707.00
BA0001420	624-DODGE RAM #3534 REPAIR	GLPKT16800	09/27/2021		-4,707.00	
Revenue Total:				-400,000.00	95,293.00	-304,707.00
Expense						
Department: 624 - PRECINCT #4						
<u>200-624-53570</u>	PARTS AND REPAIRS			93,000.00	4,707.00	97,707.00
BA0001420	624-DODGE RAM #3534 REPAIR	GLPKT16800	09/27/2021		4,707.00	
<u>200-624-54080</u>	CONTINGENCY			123,775.00	-50,000.00	73,775.00
BA0001419	624-ROAD OIL	GLPKT16778	09/22/2021		-50,000.00	
<u>200-624-55280</u>	ROAD OIL PRE MIX & GRAVEL			421,994.00	-50,000.00	371,994.00
BA0001418	624-CTIF GRANT DISTRIBUTION OF FUNDS	GLPKT16778	09/22/2021		-100,000.00	
BA0001419	624-ROAD OIL	GLPKT16778	09/22/2021		50,000.00	
Department 624 Total:				638,769.00	-95,293.00	543,476.00
Expense Total:				638,769.00	-95,293.00	543,476.00
Fund 200 Total:				238,769.00	0.00	238,769.00
Budget Code 2021 Total:				241,569.00	4,401.00	245,970.00

Description

Fund Summary

Description	Fund	Original Budget	Budget Adjustments	Current Budget
Budget Code: 2021 - 2021 COUNTY BUDGET JAN-DEC		Fiscal: 2021		
	100	2,800 00	0 00	2,800 00
	195	0 00	4,401 00	4,401 00
	200	238,769 00	0 00	238,769 00
	Budget Code 2021 Total:	241,569.00	4,401.00	245,970.00